do more

taskaprosthetics.com

TASKA™

10 Nelson Street, Riccarton, Christchurch 8011, New Zealand.

Product Catalogue

V2.1

TASKA™

200-30-061-EN B 01-22

The TASKA Hand is designed to be **strong**, **waterproof**, **move** and **adapt**, just like a real hand. It is **more practical** and **intuitive** to use, giving a greater sense of **confidence** and **freedom**.

do **more**

TASKA HandGen2

black

white

sand

Colour options

Images show 7¾ inch size, Gen2, Quick Disconnect Wrist (QDW), in black, white and sand.

TASKA™

SIZE (IN)	WRIST TYPE	SIDE		COLOUR			PRODUCT CODE
		LEFT	RIGHT	BLACK	WHITE	SAND	
7¾	Quick Disconnect Wrist (QDW)	•		•			TASKA-C2FB21-U1
					•		TASKA-C2FA21-U1
						•	TASKA-C2FC21-U1
			•	•			TASKA-C1FB21-U1
					•		TASKA-C1FA21-U1
						•	TASKA-C1FC21-U1
	Low Profile Wrist (LPW)	•		•			TASKA-C2CB21-U1
					•		TASKA-C2CA21-U1
						•	TASKA-C2CC21-U1
			•	•			TASKA-C1CB21-U1
					•		TASKA-C1CA21-U1
						•	TASKA-C1CC21-U1
8¼	Quick Disconnect Wrist (QDW)	•		•			TASKA-B2FB21-U1
					•		TASKA-B2FA21-U1
						•	TASKA-B2FC21-U1
			•	•			TASKA-B1FB21-U1
					•		TASKA-B1FA21-U1
						•	TASKA-B1FC21-U1
	Low Profile Wrist (LPW)	•		•			TASKA-B2CB21-U1
					•		TASKA-B2CA21-U1
						•	TASKA-B2CC21-U1
			•	•			TASKA-B1CB21-U1
					•		TASKA-B1CA21-U1
						•	TASKA-B1CC21-U1

robust

do **more**

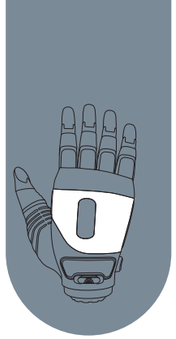

Top Faceplates

Colour options

- Supplied as a pack of 3 Top Faceplates in a single colour and side orientation. Kit is supplied with 2 removal tools.
- Available in black, white or sand.

SIZE (IN)	SIDE		COLOUR			PRODUCT CODE
	LEFT	RIGHT	BLACK	WHITE	SAND	
7¾ Gen1, Gen2	•		•			168-20-106-BK
				•		168-20-106-WH
					•	168-20-106-SN
		•	•			168-20-006-BK
				•		168-20-006-WH
					•	168-20-006-SN
8¼ Gen1	•		•			TASKA-LDPB-01
				•		TASKA-LDPW-01
					•	TASKA-LDPS-01
		•	•			TASKA-RDPB-01
				•		TASKA-RDPW-01
					•	TASKA-RDPS-01
8¼ Gen2	•		•			182-20-103-BK
				•		182-20-103-WH
					•	182-20-103-SN
		•	•			182-20-003-BK
				•		182-20-003-WH
					•	182-20-003-SN

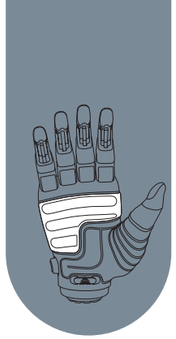

Palm Plates

Colour options

- Supplied as a single Palm Plate. Kit is supplied with a TASKA Screwdriver and screws.
- Available in black, white or sand.

SIZE (IN)	SIDE		COLOUR			PRODUCT CODE
	LEFT	RIGHT	BLACK	WHITE	SAND	
7¾ Gen1, Gen2	•		•			168-20-105-BK
				•		168-20-105-WH
					•	168-20-105-SN
		•	•			168-20-005-BK
				•		168-20-005-WH
					•	168-20-005-SN
8¼ Gen1	•		•			TASKA-LPPB-01
				•		TASKA-LPPW-01
					•	TASKA-LPPS-01
		•	•			TASKA-RPPB-01
				•		TASKA-RPPW-01
					•	TASKA-RPPS-01
8¼ Gen2	•		•			182-20-104-BK
				•		182-20-104-WH
					•	182-20-104-SN
		•	•			182-20-004-BK
				•		182-20-004-WH
					•	182-20-004-SN

waterproof

TASKA™

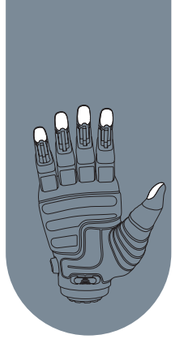

Grip Tips & Proximal Grips

Grip Tip Kit

- Supplied as a set of 5 Grip Tips.
- Kit is supplied with a TASKA Screwdriver and screws.

SIZE (IN)	PRODUCT CODE
7¾ Gen1, Gen2	168-20-002
8¼ Gen1	152-20-007
8¼ Gen2	182-20-002

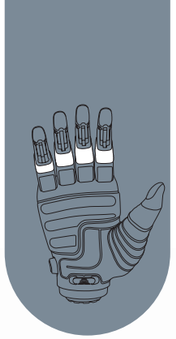

Proximal Grip Kit

- Quickly and easily replace the Proximal Grips (fingers only) on your TASKA Hand.

SIZE (IN)	PRODUCT CODE
7¾ Gen1, Gen2	168-20-007
8¼ Gen1	152-20-032
8¼ Gen2	182-20-007

Accessories - Users

TASKA-MC-01

Mains Charger

- Charge the hand from anywhere with a wall plug. Package includes universal plug kit.

TASKA-CC-01

Car Charger

- Charge the TASKA Hand on the go. For use in 12 - 24V car accessory sockets.

192-20-001 (right hand), **192-20-101** (left hand)

Travel Case

- Protect the TASKA Hand while not in use and for travel.

TASKA-BTA-01

Bluetooth Adaptor

- Additional adapter for connecting to the TASKA Hand from a PC.

Accessories - Clinicians

TASKA-BIG1-1

TASKA Battery

- Additional 2000mAh battery to be used with the TASKA Power Switch.

TASKA-PWR-01

Power Switch

- For use with the TASKA Battery and chargers.

152-00-064

Battery Y-cable

- Double the total capacity of the TASKA Power System by adding a second battery to the prosthesis.

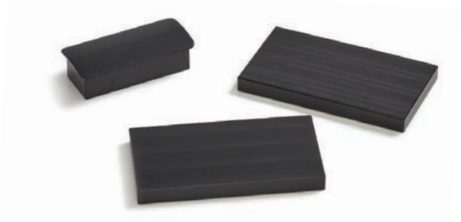

TASKA-MDB-01

Lamination Dummy Blocks

- For fabricating a prosthesis. Kit contains lamination dummies for both battery cells, Power Switch and a drill guide for the Power Switch (not shown).

easy

do **more**

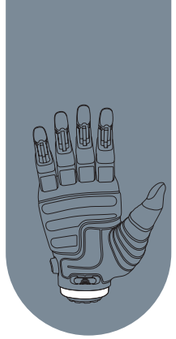

Quick Disconnect Wrist - Lamination Collar Kit

- Complete the waterproof solution with the IP67 rated TASKA QD Lamination Collar and 6-band Coaxial Plug (shown in image).
- Also available with 4-band Coaxial Plug.

PLUG TYPE	PRODUCT CODE
6-band	TASKA-11AB01
4-band	TASKA-11BB01

195-20-004

MC Seal Ring Kit

- This kit contains all the required components to create a waterproof connection to Fillauer Motion Control's powered wrist rotators.
- See website for compatibility.

195-20-003

TASKA Seal Ring Replacement Kit

- Additional replacement TASKA Seal Rings, 2 per pack.

Low Profile Wrist

152-20-030

Low Profile Maintenance Kit

- Keep the running and sealing surfaces of the Low Profile Wrist in good condition.

152-20-031

Low Profile Lamination Kit

- For fabricating a new Low Profile socket. Power Switch, Battery, Switch Block and Lamination Dummy Blocks may also be required.

152-20-014

Switch Block

- For replacing the Switch Block supplied with Low Profile TASKA Hands to connect the power system to the EMG inputs and the TASKA Hand.

TASKA™